

"Any work you do in the temple is time well spent, but receiving ordinances vicariously for one of your ancestors will make the time in the temple more sacred, and even greater blessings will be received."

Elder Richard G. Scott

"The Joy of Redeeming the Dead,"
Ensign or Liahona, Nov. 2012, 93–94

"I promise you will be protected against the intensifying influence of the adversary. As you participate in and love this holy work, you will be safeguarded in your youth and throughout your lives."

Elder David A. Bednar

"The Hearts of the Children Shall Turn,"
Ensign or Liahona, Nov. 2011, 27

THE CHURCH OF
JESUS CHRIST
OF LATTER-DAY SAINTS



My Family

Stories That Bring Us Together



This book belongs to:

“We discover something about ourselves
when we learn about our ancestors.”

President Thomas S. Monson
The Church of Jesus Christ of Latter-day Saints

“Constant Truths for Changing Times,”
Ensign or Liahona, May 2005, 21



Get Started

Prepare yourself spiritually. Then follow these simple steps to feel the Spirit and have your family receive the blessings of temple ordinances.



Talk

with your family, and fill in this booklet about your ancestors and their families.



Enter

information you've collected into [FamilySearch.org](https://www.familysearch.org). If you need help, ask a family member or ward member for assistance.



Attend

the temple on behalf of your ancestors, or ask for help.

My Story

Me

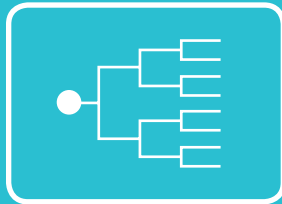

My Parents



My Family

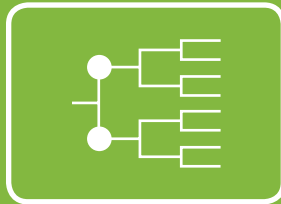

My Brothers and Sisters

Place a check by each name as you complete the temple ordinances:

Name _____
Birth Date _____ Place _____
Death Date _____ Place _____

Name _____
Birth Date _____ Place _____
Death Date _____ Place _____

Name _____
Birth Date _____ Place _____
Death Date _____ Place _____

Name _____
Birth Date _____ Place _____
Death Date _____ Place _____

Name _____
Birth Date _____ Place _____
Death Date _____ Place _____

Name _____
Birth Date _____ Place _____
Death Date _____ Place _____

Name _____
Birth Date _____ Place _____
Death Date _____ Place _____

Name _____
Birth Date _____ Place _____
Death Date _____ Place _____

My Grandparents



Father's Side

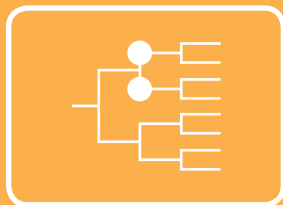

Grandparents' Children

Place a check by each name as you complete the temple ordinances:

Name _____
Birth Date _____ Place _____
Death Date _____ Place _____

Name _____
Birth Date _____ Place _____
Death Date _____ Place _____

Name _____
Birth Date _____ Place _____
Death Date _____ Place _____

Name _____
Birth Date _____ Place _____
Death Date _____ Place _____

Name _____
Birth Date _____ Place _____
Death Date _____ Place _____

Name _____
Birth Date _____ Place _____
Death Date _____ Place _____

Name _____
Birth Date _____ Place _____
Death Date _____ Place _____

Name _____
Birth Date _____ Place _____
Death Date _____ Place _____

My Grandparents



Mother's Side

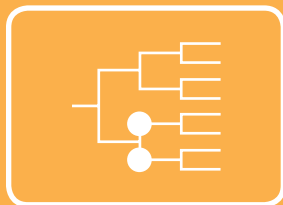

Grandparents' Children

Place a check by each name as you complete the temple ordinances:

Name _____
Birth Date _____ Place _____
Death Date _____ Place _____

Name _____
Birth Date _____ Place _____
Death Date _____ Place _____

Name _____
Birth Date _____ Place _____
Death Date _____ Place _____

Name _____
Birth Date _____ Place _____
Death Date _____ Place _____

Name _____
Birth Date _____ Place _____
Death Date _____ Place _____

Name _____
Birth Date _____ Place _____
Death Date _____ Place _____

Name _____
Birth Date _____ Place _____
Death Date _____ Place _____

Name _____
Birth Date _____ Place _____
Death Date _____ Place _____

My Great-Grandparents



Father's Father's Side

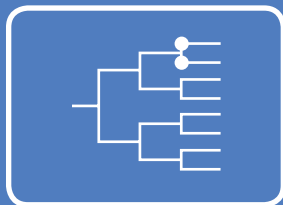

Great-Grandfather

Place
Photograph
Here

Added to
FamilySearch.org

 YES

Temple Work
Complete

 YES

NAME _____

Stories and memories about him:

.....



Birth Date _____

Place _____

Death Date _____

Place _____

.....

Marriage Date _____

Great-Grandmother

NAME _____

Stories and memories about her:



Place
Photograph
Here

Added to
FamilySearch.org



YES

Temple Work
Complete



YES

Birth Date _____

Place _____

Death Date _____

Place _____



Marriage Place _____

Great-Grandparents' Children

Place a check by each name as you complete the temple ordinances:

Name _____
Birth Date _____ Place _____
Death Date _____ Place _____

Name _____
Birth Date _____ Place _____
Death Date _____ Place _____

Name _____
Birth Date _____ Place _____
Death Date _____ Place _____

Name _____
Birth Date _____ Place _____
Death Date _____ Place _____

Name _____
Birth Date _____ Place _____
Death Date _____ Place _____

Name _____
Birth Date _____ Place _____
Death Date _____ Place _____

Name _____
Birth Date _____ Place _____
Death Date _____ Place _____

Name _____
Birth Date _____ Place _____
Death Date _____ Place _____

My Great-Grandparents



Father's Mother's Side

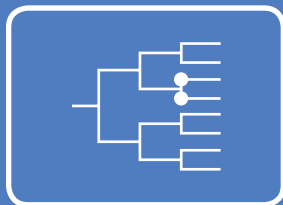

Great-Grandmother

NAME _____

Stories and memories about her:

Place
Photograph
Here

.....

Added to
FamilySearch.org

 YES

.....

Temple Work
Complete

 YES

.....

Birth Date _____

Place _____

Death Date _____

Place _____



.....

Marriage Place _____

Great-Grandparents' Children

Place a check by each name as you complete the temple ordinances:

Name _____
Birth Date _____ Place _____
Death Date _____ Place _____

Name _____
Birth Date _____ Place _____
Death Date _____ Place _____

Name _____
Birth Date _____ Place _____
Death Date _____ Place _____

Name _____
Birth Date _____ Place _____
Death Date _____ Place _____

Name _____
Birth Date _____ Place _____
Death Date _____ Place _____

Name _____
Birth Date _____ Place _____
Death Date _____ Place _____

Name _____
Birth Date _____ Place _____
Death Date _____ Place _____

Name _____
Birth Date _____ Place _____
Death Date _____ Place _____

My Great-Grandparents



Mother's Father's Side

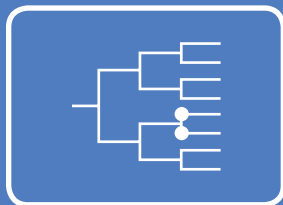

Great-Grandfather

Place
Photograph
Here

Added to
FamilySearch.org

 YES

Temple Work
Complete

 YES

NAME _____

Stories and memories about him:



Birth Date _____

Place _____

Death Date _____

Place _____

Marriage Date _____

Great-Grandmother

NAME _____

Stories and memories about her:



Place
Photograph
Here

Added to
FamilySearch.org



YES

Temple Work
Complete



YES

Birth Date _____

Place _____

Death Date _____

Place _____



Marriage Place _____

Great-Grandparents' Children

Place a check by each name as you complete the temple ordinances:

Name _____
Birth Date _____ Place _____
Death Date _____ Place _____

Name _____
Birth Date _____ Place _____
Death Date _____ Place _____

Name _____
Birth Date _____ Place _____
Death Date _____ Place _____

Name _____
Birth Date _____ Place _____
Death Date _____ Place _____

Name _____
Birth Date _____ Place _____
Death Date _____ Place _____

Name _____
Birth Date _____ Place _____
Death Date _____ Place _____

Name _____
Birth Date _____ Place _____
Death Date _____ Place _____

Name _____
Birth Date _____ Place _____
Death Date _____ Place _____

My Great-Grandparents



Mother's Mother's Side

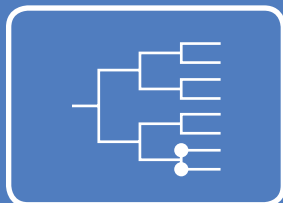

Great-Grandfather

Place
Photograph
Here

Added to
FamilySearch.org
 YES

Temple Work
Complete
 YES

NAME _____

Stories and memories about him:



Birth Date _____

Place _____

Death Date _____

Place _____

Marriage Date _____

Great-Grandmother

NAME _____

Stories and memories about her:

Place
Photograph
Here

Added to
FamilySearch.org

 YES

Temple Work
Complete

 YES

Birth Date _____

Place _____

Death Date _____

Place _____



Marriage Place _____

Great-Grandparents' Children

Place a check by each name as you complete the temple ordinances:

Name _____
Birth Date _____ Place _____
Death Date _____ Place _____

Name _____
Birth Date _____ Place _____
Death Date _____ Place _____

Name _____
Birth Date _____ Place _____
Death Date _____ Place _____

Name _____
Birth Date _____ Place _____
Death Date _____ Place _____

Name _____
Birth Date _____ Place _____
Death Date _____ Place _____

Name _____
Birth Date _____ Place _____
Death Date _____ Place _____

Name _____
Birth Date _____ Place _____
Death Date _____ Place _____

Name _____
Birth Date _____ Place _____
Death Date _____ Place _____



My Family Tree

Me



Father



Mother

[Dotted box]



Grandfather

[Dotted box]



Grandmother

[Dotted box]



Grandfather

[Dotted box]



Grandmother

[Dotted box]



Great-Grandfather

[Dotted box]



Great-Grandmother

[Dotted box]



Great-Grandfather

[Dotted box]



Great-Grandmother

[Dotted box]



Great-Grandfather

[Dotted box]



Great-Grandmother

[Dotted box]



Great-Grandfather

[Dotted box]



Great-Grandmother

Next Steps

Now that you have gathered stories and information about your family, you should:



Enter

information you've collected into [FamilySearch.org](https://www.familysearch.org). If you need help, ask a family member or ward member for assistance.



Attend

the temple on behalf of your ancestors, or ask for help.



Keep Going!

Find information and stories for more family members, and assist in doing their temple work.